JG KING HOMES

From: $ 706,825*

Wy Yung Acres
Hylton Vista, Wy Yung
Lot 4

Facade: Craftsman **House:** 24.07 sq **Land:** 4015 m2

4 2 2 2

Devonport 225

Inclusions

- Bluescope Steel House Frame
- Colorbond Roof with Sarking
- 7 Star Energy Efficient
- European-styled (uPVC) Double Glazed Windows & Doors
- 900mm Rangehood & Upright Cooker
- Overhead Cupboards to Kitchen
- Tiled Shower Bases
- Window Locks to all Openable Windows
- Remote Garage Door with Openers
- Bushfire Compliance up to BAL 12.5
- 50 Year Structural Guarantee
- Laminate Flooring & Carpet Throughout
- Titled Land
- TV Antenna
- Up to $30,000 off
- 450mm Eaves

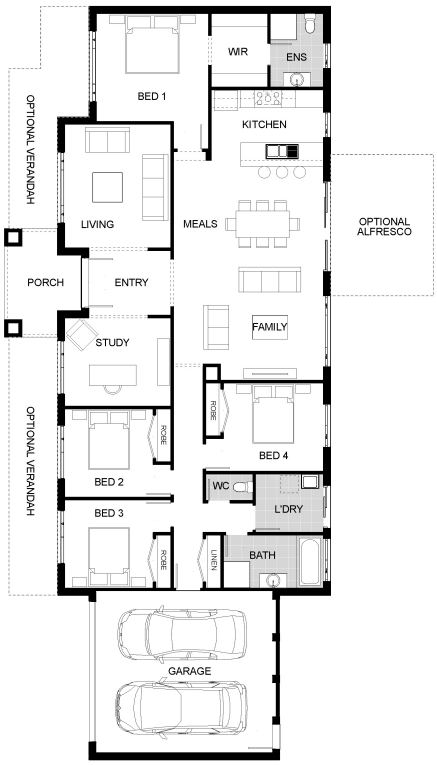

Contact:

Jarrod Krautz
0439 885 499
houseandland@jgking.com.au

WY YUNG ACRES

*Conditions apply. Speak to your New Home Advisor for further details